ESTD • 1973

PROUDLY MADE IN THE USA

CLAY COLLECTION

US TILE®

CONCRETE AND CLAY ROOFING





CLAY

STANDARD & LIGHTWEIGHT COLLECTIONS







1-PIECE "S" TILE | Palermo Newport Custom Blend



1-PIECE "S" TILE | Palermo Blend



2-PIECE MISSION | Old World Blend

MATERIAL MATTERS

A ROOF FOR THE AGES

A genuine clay tile roof tells a tale of legendary craftsmanship, timeless taste and uncompromising quality. For over 5,000 years, visionary people have crowned their homes with clay tile roofs. Because of its lasting beauty and enduring strength, the tradition continues.

THE BEST POSSIBLE CLAY TILE ROOF

Clay tile is a telegraphic symbol of premium roofing. Artisan inspired, crafted with care for the Earth and a sense of value, our American-made tile is produced with stringent quality control that assures tiles look consistently compelling and install smoothly. Supporting tradition with design innovation, our tile allows for customized installations.

ENVIRONMENTALLY RESPONSIBLE

Our clay tile is made from up to 59% recycled material and is 100% recyclable. The raw materials are sourced locally, which reduces transportation costs and minimizes its environmental footprint. Many of our colors meet the highest cool roofing standards, which can help improve comfort and energy efficiency.



2-PIECE MISSION | Madera Blend



2-PIECE MISSION | Carmel Blend

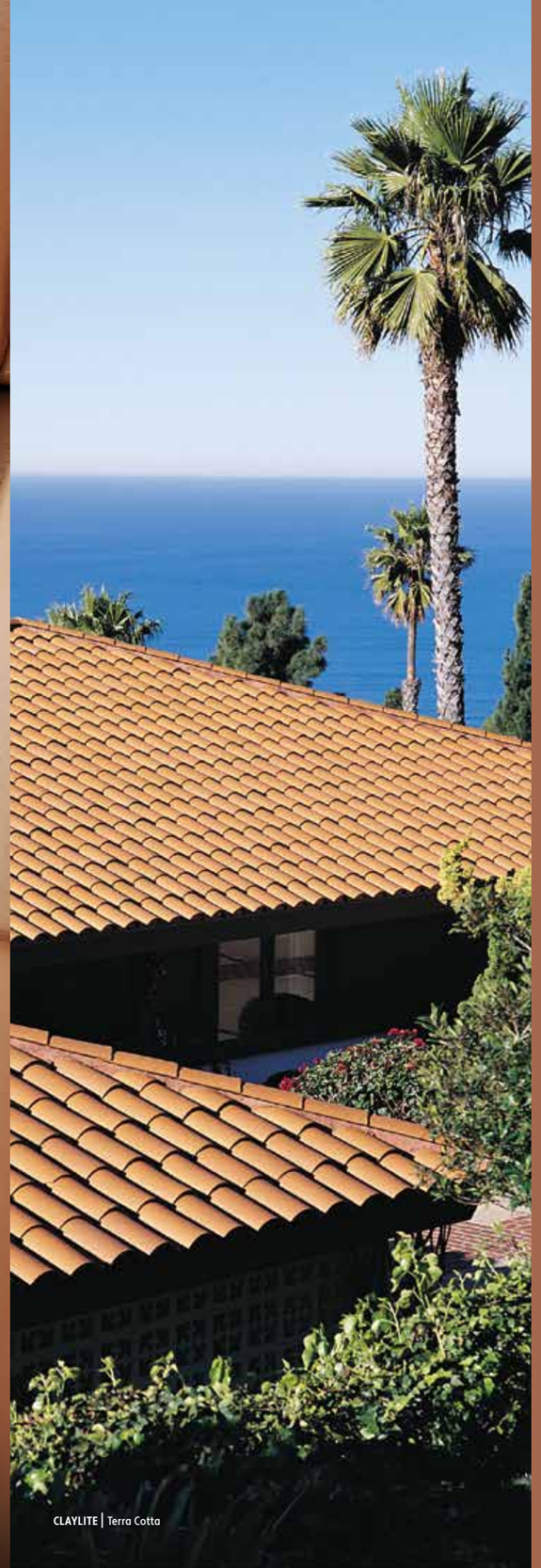

CLAYLITE | Terra Cotta

BEAUTY & LONGEVITY

We believe in our clay roof tile products, which outperform virtually any clay roofing product on the market today. We demonstrate our belief by offering a powerful warranty to the original purchaser, which is transferable to a new owner for a term of 50 years.*

* For product warranty details, please visit US Tile Product Warranty on our website. The warranty found there is the sole warranty applicable to US Tile Clay roofing products.



1-PIECE "S" TILE | Bermuda Blend



1-PIECE "S" TILE | Custom Blend

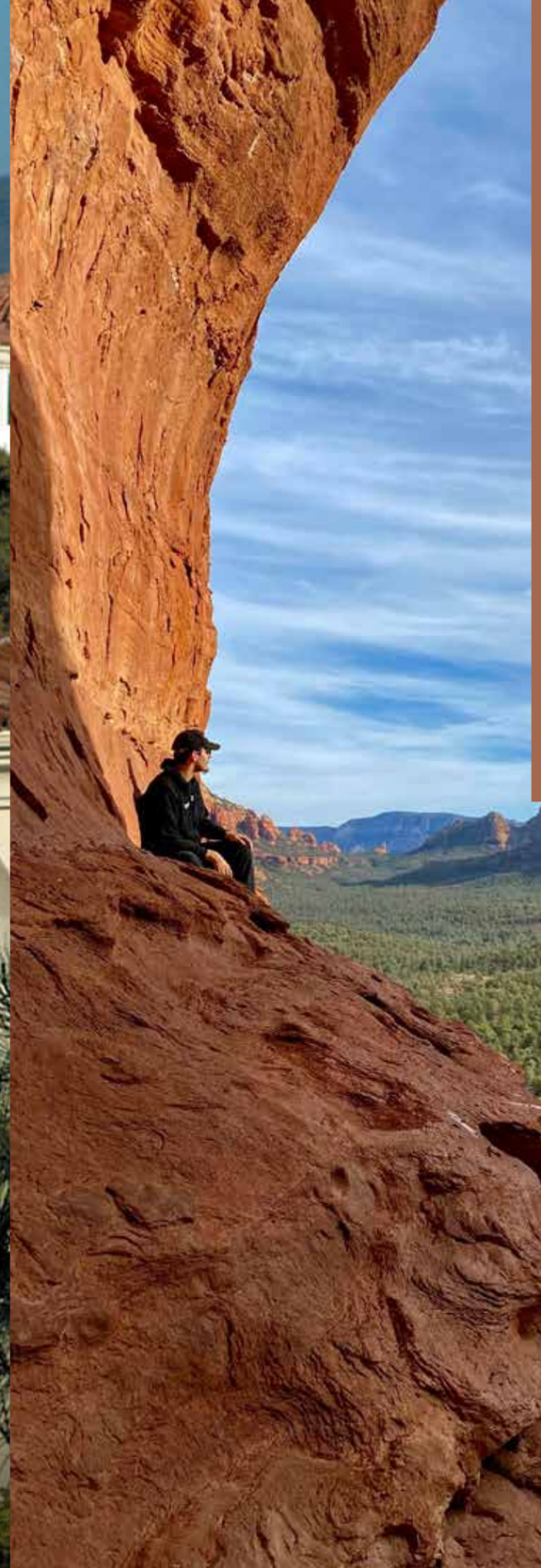

CRAFTED FOR PERFORMANCE. BUILT FOR THE PLANET.

THE LOFTY ADVANTAGES

LONGEVITY

Our clay tile is made from up to 59% recycled material, the raw materials are sourced locally, reducing transportation and minimizing the environmental footprint.

COLOR INTEGRITY

Clay tiles maintain their color over time without fading, are resistant to fire (Class A), rot and insects, and have a lifespan that can exceed 100 years.

TIMELESS AND DURABLE

Meticulously crafted and designed to withstand harsh weather conditions, including high winds, heavy rains and severe storms (Grade 1 standards).

NATURALLY INSULATING

Made from natural materials, our tiles are shaped for time-tested style and engineered to help regulate indoor temperatures.

COOL ROOF TILE EFFICIENCY

A wide selection of our colors are available with reflective finishes that boost energy savings by keeping homes cooler in the summer.

MADE IN THE USA

This American-made tile is produced in our cutting-edge manufacturing facility. Stringent quality control assures tiles that look consistently elegant and install smoothly.



HAIL PROTECTION



FIRE PROTECTION



HURRICANE PROTECTION

US Tile® Clay Roof Collection is crafted to project enduring architectural character and deliver long-lasting performance through challenging weather conditions. Homeowners enjoy decades of strength and protection, minimal upkeep and differentiating beauty.

STANDS STRONG

IN CHALLENGING WEATHER CONDITIONS

- GRADE 1 WEATHER STANDARDS
- NATURALLY FIRE RESISTANT, CLASS A FIRE-RATED
- WITHSTANDS HIGH WINDS, HEAVY RAINS, SEVERE STORMS
- RESISTS ROT, INSECTS
- COLOR DOES NOT FADE UNDER HARSH CONDITIONS
- CLASS 3 IMPACT-RATED

2-PIECE MISSION



2-PIECE MISSION | Newport Blend

2-PIECE MONARCH



2-PIECE MONARCH | Custom Blend

1-PIECE "S" TILE



1-PIECE "S" TILE | Bermuda Madera El Camino Custom Blend

ROMANO PANS



ROMANO PANS | Red

CLAY LITE®



CLAYLITE | Merlot Blend

CLAY MAX®



CLAYMAX | Newport Blend

2-PIECE MISSION



Mission tiles have crowned the roofs of palaces, temples and the early missions of California. Their simple design dates back to the Bronze Age and speaks to history, security and luxury.

2-PIECE MONARCH



Traditional small-barrel, high-arch design captures Old World charm. Rich with the aura of kiln-fired clay, this style presents a distinctive, vibrant and universally appealing aesthetic.

Not available in Texas

1-PIECE "S" TILE



Sophisticated composition accents roof curvatures, creating a distinctly dimensional color. The covers and pans are joined into a single piece that radiates traditional clay tile appeal.

ROMANO PANS



Ancient Greek roots inform a look reminiscent of classical European aesthetics. Setting off the barrel tile, Romano Pans allows for design flexibility and individually distinctive style.

Not available in Texas

CLAY LITE®



The beauty and efficiency of one-piece "S" tile are elegantly engineered into this genuine clay tile that weighs less than 600 pounds per square. Designed especially for re-roofing.

Available only in Arizona, California and Nevada

CLAY MAX®



A modern variant on the classic clay theme, this low-profile double-barrel tile combines the beauty and benefits of clay tile in a lightweight design that pairs resilience with uncompromised style.

Available only in Arizona, California and Nevada

ORDER SAMPLE to view the most accurate product color. The printed colors shown in this brochure may vary from actual available tile colors.

** Estimated Aged SRI*



2-PIECE MISSION



GRADE 1 STANDARDS PER ASTM C1167

TIMELESS TRADITION

True 2-Piece Mission barrel tiles speak of history, security and luxury. With a simple, practical design that dates back to the Bronze Age, mission tiles have adorned the roofs of palaces, temples and the early missions in California.

2-Piece Mission tile is a perfect execution of a timeless tradition. Durable, colorfast and manufactured with the most modern methods and the highest standards, 2-Piece Mission tiles distinguish your home with unmatched beauty and elegance. All 2-Piece Mission colors are Grade 1 tested and approved per ASTM C1167.



MADERA BLEND

tops: 1UADU3107
pans: 1UBDU6078

CRRC Rated Product - 0942-0177
Ref: 0.28 / **Emi**: 0.87 / **SRI:** 28 / **Aged SRI:** 24

♺ **59%**



RED

tops: 1UADU7025
pans: 1UBDU7025

CRRC Rated Product - 0942-0224
Ref: 0.31 / **Emi**: 0.86 / **SRI:** 32 / **Aged SRI:** 27*

♺ **59%**



EL CAMINO BLEND

tops: 1UADU6073
pans: 1UBDU7025

CRRC Rated Product - 0942-0138a
Ref: 0.28 / **Emi**: 0.84 / **SRI:** 27 / **Aged SRI:** 24

♺ **59%**



CARMEL BLEND

tops: 1UADU0075
pans: 1UBDU0073

CRRC Rated Product - 0942-0178
Ref: 0.35 / **Emi**: 0.87 / **SRI:** 37 / **Aged SRI:** 32

♺ **49%**



TUSCANY

tops: 1UADU6075
pans: 1UBDU6075

CRRC Rated Product - 0942-0156a
Ref: 0.22 / **Emi**: 0.86 / **SRI:** 20 / **Aged SRI:** 20

♺ **59%**



PALERMO BLEND

tops: 1UADU6081
pans: 1UBDU7025

CRRC Rated Product - 0942-0179
Ref: 0.25 / **Emi**: 0.86 / **SRI:** 24 / **Aged SRI:** 22

♺ **59%**

ORDER SAMPLE to view the most accurate product color. The printed colors shown in this brochure may vary from actual available tile colors.

** Estimated Aged SRI*

GRADE 1 STANDARDS PER ASTM C1167

2-PIECE MISSION



tops: 1UADU6080
pans: 1UBDU6080
CRRC Rated Product - 0942-0130
Ref: 0.42 / **Emi**: 0.86 / **SRI:** 46 / **Aged SRI:** 43
♺ **49%**



tops: 1UADU6074
pans: 1UBDU7025
CRRC Rated Product - 0942-0157a
Ref: 0.25 / **Emi**: 0.85 / **SRI:** 23 / **Aged SRI:** 23
♺ **59%**



tops: 1UADU7040
pans: 1UBDU6075
CRRC Rated Product - 0942-0160a
Ref: 0.19 / **Emi**: 0.86 / **SRI:** 15 / **Aged SRI:** 17
♺ **59%**



tops: 1UADU3114
pans: 1UBDU6078
CRRC Rated Product - 0942-0159a
Ref: 0.30 / **Emi**: 0.85 / **SRI:** 30 / **Aged SRI:** 29
♺ **59%**





tops: 1UADU0073
pans: 1UBDU0073
CRRC Rated Product - 0942-0158a
Ref: 0.43 / **Emi**: 0.84 / **SRI:** 47 / **Aged SRI:** 43
♺ **49%**



tops: 1UADU0074
pans: 1UBDU6080
CRRC Rated Product - 0942-0131b
Ref: 0.42 / **Emi**: 0.84 / **SRI:** 45 / **Aged SRI:** 43
♺ **49%**



tops: 1UADI7040
pans: 1UBDU6075
CRRC Rated Product - 0942-0160a
Ref: 0.19 / **Emi**: 0.86 / **SRI:** 15 / **Aged SRI:** 17
♺ **59%**



tops: 1UADI0075
pans: 1UBDU0073
CRRC Rated Product - 0942-0178
Ref: 0.35 / **Emi**: 0.87 / **SRI:** 37 / **Aged SRI:** 32
♺ **59%**



tops: 1UADU6078
pans: 1UBDU6078
CRRC Rated Product - 0942-0161a
Ref: 0.29 / **Emi**: 0.84 / **SRI:** 28 / **Aged SRI:** 29
♺ **59%**



tops: 1UADU6082
pans: 1UBDU6080
CRRC Rated Product - 0942-0180
Ref: 0.38 / **Emi**: 0.87 / **SRI:** 41 / **Aged SRI:** 38
♺ **49%**



tops: 1UADI6081
pans: 1UBDU7025
CRRC Rated Product - 0942-0179
Ref: 0.25 / **Emi**: 0.86 / **SRI:** 24 / **Aged SRI:** 22
♺ **59%**



tops: 1UADI3107
pans: 1UBDU6078
CRRC Rated Product - 0942-0177
Ref: 0.28 / **Emi**: 0.87 / **SRI:** 28 / **Aged SRI:** 24
♺ **59%**

ORDER SAMPLE to view the most accurate product color. The printed colors shown in this brochure may vary from actual available tile colors.

** Estimated Aged SRI*



2-PIECE MONARCH



MEDITERRANEAN OLD WORLD CHARM

The character of traditional small-barrel, high-arch clay tile is captured exquisitely by our 2-Piece Monarch tile. For the truly inspired designer or homeowner, this authentic Mediterranean style offers a more closely refined roof that is distinctive, vibrant and universally appealing.

Monarch tiles are rich with the time-honored aura of kiln-fired clay, made with modern consistency and efficiency to the most exacting standards of quality, strength and durability.

This product not available in Texas



tops: 1UCDU3107
pans: 1UDDU3107

CRRC Rated Product - 0942-0177
Ref: 0.28 / **Emi**: 0.87 / **SRI:** 28 / **Aged SRI:** 24

♺ **59%**



tops: 1UCDU7040
pans: 1UDDU7040

CRRC Rated Product - 0942-0160a
Ref: 0.19 / **Emi**: 0.86 / **SRI:** 15 / **Aged SRI:** 17

♺ **59%**



tops: 1UCDU6082
pans: 1UDDU6081

CRRC Rated Product - 0942-0180
Ref: 0.38 / **Emi**: 0.87 / **SRI:** 41 / **Aged SRI:** 38

♺ **49%**



tops: 1UCDU0075
pans: 1UDDU3107

CRRC Rated Product - 0942-0178
Ref: 0.35 / **Emi**: 0.87 / **SRI:** 37 / **Aged SRI:** 32

♺ **49%**



tops: 1UCDU6081
pans: 1UDDU6081

CRRC Rated Product - 0942-0179
Ref: 0.25 / **Emi**: 0.86 / **SRI:** 24 / **Aged SRI:** 22

♺ **59%**



ORDER SAMPLE to view the most accurate product color. The printed colors shown in this brochure may vary from actual available tile colors.

** Estimated Aged SRI*



1-PIECE "S" TILE



GRADE 1 STANDARDS PER ASTM C1167

CLASS 3 IMPACT RATED

ARTISAN INSPIRED

The sophisticated composition of 1-piece "S" clay tile accents the curvature of the roof, creating a distinct, elegant dimensional color. The covers and pans of classic barrel tile are joined into a single, strong, efficient piece that radiates the traditional clay tile appeal.

US Tile clay tile is crafted with meticulous care. 1-Piece "S" Tile is designed to allow custom options such as boosting for that artisan-inspired installation while saving time and cost, making clay tile beauty and value available at substantial savings.

All 1-Piece "S" Tile has been Class 3 hail rated by the Architectural Testing Roof Covering Impact Certification Program (www.archtest.com) and Grade 1 tested and approved by ASTM C1167.

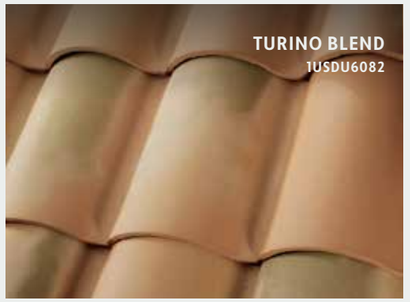

TURINO BLEND
1USDU6082

49%

CRRC Rated Product - 0942-0180
Ref: 0.38 / **Emi**: 0.87 / **SRI:** 41 / **Aged SRI:** 38



EL CAMINO BLEND
1USDU6073

59%

CRRC Rated Product - 0942-0138a
Ref: 0.28 / **Emi**: 0.84 / **SRI:** 27 / **Aged SRI:** 24



MALLORCA
1USDU6080

49%

CRRC Rated Product - 0942-0130
Ref: 0.42 / **Emi**: 0.86 / **SRI:** 46 / **Aged SRI:** 43



CARMEL BLEND
1USDU0075

49%

CRRC Rated Product - 0942-0178
Ref: 0.35 / **Emi**: 0.87 / **SRI:** 37 / **Aged SRI:** 32



NEWPORT BLEND
1USDU7040

59%

CRRC Rated Product - 0942-0160a
Ref: 0.19 / **Emi**: 0.86 / **SRI:** 15 / **Aged SRI:** 17



RED
1USDU7025

59%

CRRC Rated Product - 0942-0224
Ref: 0.31 / **Emi**: 0.86 / **SRI:** 32 / **Aged SRI:** 27*

ORDER SAMPLE to view the most accurate product color. The printed colors shown in this brochure may vary from actual available tile colors.

** Estimated Aged SRI*

GRADE 1 STANDARDS PER ASTM C1167

CLASS 3 IMPACT RATED

1-PIECE "S" TILE



59%

CRRC Rated Product - 0942-0177
Ref: 0.28 / **Emi**: 0.87 / **SRI:** 28 / **Aged SRI:** 24



59%

CRRC Rated Product - 0942-0179
Ref: 0.25 / **Emi**: 0.86 / **SRI:** 24 / **Aged SRI:** 22



59%

CRRC Rated Product - 0942-0157a
Ref: 0.25 / **Emi**: 0.85 / **SRI:** 23 / **Aged SRI:** 23



59%

CRRC Rated Product - 0942-0159a
Ref: 0.30 / **Emi**: 0.85 / **SRI:** 30 / **Aged SRI:** 29



49%

CRRC Rated Product - 0942-0158a
Ref: 0.43 / **Emi**: 0.84 / **SRI:** 47 / **Aged SRI:** 43



49%

CRRC Rated Product - 0942-0131b
Ref: 0.42 / **Emi**: 0.84 / **SRI:** 45 / **Aged SRI:** 43



59%

CRRC Rated Product - 0942-0177
Ref: 0.298/ **Emi**: 0.87 / **SRI:** 28 / **Aged SRI:** 24



49%

CRRC Rated Product - 0942-0178
Ref: 0.35 / **Emi**: 0.87 / **SRI:** 37 / **Aged SRI:** 32



59%

CRRC Rated Product - 0942-0161a
Ref: 0.29 / **Emi**: 0.84 / **SRI:** 28 / **Aged SRI:** 29



59%

CRRC Rated Product - 0942-0156a
Ref: 0.22 / **Emi**: 0.86 / **SRI:** 20 / **Aged SRI:** 20



59%

CRRC Rated Product - 0942-0160a
Ref: 0.19 / **Emi**: 0.86 / **SRI:** 15 / **Aged SRI:** 17



59%

CRRC Rated Product - 0942-0179
Ref: 0.25 / **Emi**: 0.86 / **SRI:** 24 / **Aged SRI:** 22



1-PIECE "S" TILE | El Camino Blend

ORDER SAMPLE to view the most accurate product color. The printed colors shown in this brochure may vary from actual available tile colors.

** Estimated Aged SRI*

GRADE 1 STANDARDS PER ASTM C1167

CLASS 3 IMPACT RATED

1-PIECE "S" TILE - CUSTOM BLENDS



59% **50%** Fire Flash / **50%** Newport Blend



49% **50%** Bermuda Blend / **50%** Carmel Blend



49% **50%** Carmel Blend / **50%** Old World #2



49% **33%** Old World #1 / **33%** Old World #2 / **33%** Old World #3

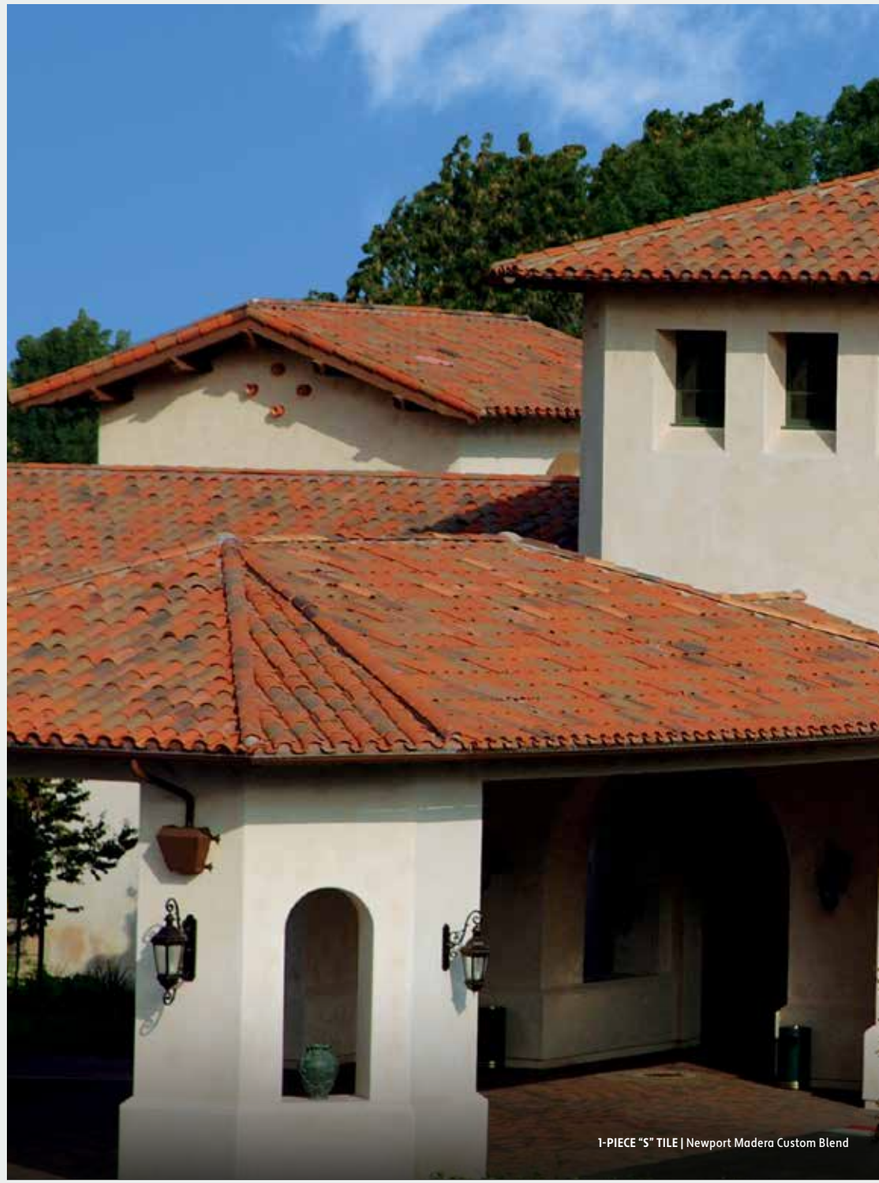



59% **50%** El Camino Blend / **50%** Newport Blend



49% **50%** Carmel Blend / **50%** Madera Blend



49% **50%** Rustic Carmel / **50%** Rustic Madera



59% **80%** El Camino Blend / **10%** Fire Flash / **10%** Mallorca



59% **50%** Old World #2 / **50%** Newport Blend



59% **50%** Madera Blend / **50%** Newport Blend



59% **50%** Rustic Newport Blend / **50%** Rustic Madera



ORDER SAMPLE to view the most accurate product color. The printed colors shown in this brochure may vary from actual available tile colors.

** Estimated Aged SRI*



ROMANO PANS | Red

ROMANO PANS



GRADE 1 STANDARDS PER ASTM C1167

SENSIBLE LUXURY MEETS PERFORMANCE

Romano Pans trace their roots to the ancient Greeks. The flat-bottomed pan is designed for use with either Mission or Monarch barrel-shaped tops and creates a look reminiscent of classical European aesthetics and style. Setting off the barrel tile, Romano Pans allow design flexibility and create a stunning appearance that signifies true individuality.

Romano Pans are available in cool roof colors for a home that is as energy-efficient as it is distinctive. Romano Pans are Grade 1 tested and approved per ASTM C1167.

This product not available in Texas



OLD WORLD #2
1URDU6078

59%

CRRC Rated Product - 0942-0161a
Ref: 0.29 / **Emi:** 0.84 / **SRI:** 28 / **Aged SRI:** 29



NEWPORT BLEND
1URDU7040

59%

CRRC Rated Product - 0942-0160a
Ref: 0.19 / **Emi:** 0.86 / **SRI:** 15 / **Aged SRI:** 17



TUSCANY
1URDU6075

59%

CRRC Rated Product - 0942-0156a
Ref: 0.22 / **Emi:** 0.86 / **SRI:** 20 / **Aged SRI:** 20



MADERA BLEND
1URDU3107

59%

CRRC Rated Product - 0942-0177
Ref: 0.28 / **Emi:** 0.87 / **SRI:** 28 / **Aged SRI:** 24



RED
1URDU7025

59%

CRRC Rated Product - 0942-0224
Ref: 0.31 / **Emi:** 0.86 / **SRI:** 32 / **Aged SRI:** 27*



EL CAMINO BLEND
1URDU6073

59%

CRRC Rated Product - 0942-0138a
Ref: 0.20 / **Emi:** 0.84 / **SRI:** 27 / **Aged SRI:** 24

ORDER SAMPLE to view the most accurate product color. The printed colors shown in this brochure may vary from actual available tile colors.

** Estimated Aged SRI*



CLAYLITE | Merlot Corona De Oro Viejo Custom Blend | Faux Mission

CLAYLITE®



GRADE 1 STANDARDS PER ASTM C1167

LIGHTWEIGHT

CLAY COLLECTION

LIGHTER WEIGHT. KILN-FIRED BEAUTY.

The beauty of kiln-fired clay and the efficiency advantage of one-piece "S" tile are elegantly engineered into ClayLite, a genuine clay tile that reduces weight by as much as 40%. Made from the same natural materials as our standard-weight tile, ClayLite is designed especially for re-roofing.

With tile that weighs less than 600 pounds per square, a home can be enhanced with the traditional rich color palette and comfort performance of clay, often without the need for added structural reinforcement.

This product only available in Arizona, California and Nevada



VIEJO BLEND
2UNDU6084

GRADE 1 | 59%

CRRC Rated Product - 0942-0181
Ref: 0.30 / **Emi**: 0.86 / **SRI:** 30 / **Aged SRI:** 27



MERLOT BLEND
2UNDU6072

GRADE 1 | 59%

CRRC Rated Product - 0942-0133a
Ref: 0.22 / **Emi**: 0.83 / **SRI:** 18 / **Aged SRI:** 21



TERRACOTTA
2UNDU6090

GRADE 1 | 59%

CRRC Rated Product - 0942-0225
Ref: 0.32 / **Emi**: 0.85 / **SRI:** 3 / **Aged SRI:** 27*



CORONA DE ORO BLEND
2UNDU6085

49%

CRRC Rated Product - 0942-0163a
Ref: 0.42 / **Emi**: 0.83 / **SRI:** 45 / **Aged SRI:** 42



CHAPARRAL BLEND
2UNDU6095

GRADE 1 | 59%

CRRC Rated Product - 0942-0144a
Ref: 0.31 / **Emi**: 0.82 / **SRI:** 30 / **Aged SRI:** 29



JAVA BLEND
2UNDU3250

GRADE 1 | 59%

CRRC Rated Product - 0942-0184
Ref: 0.20 / **Emi**: 0.86 / **SRI:** 17 / **Aged SRI:** 16

ORDER SAMPLE to view the most accurate product color. The printed colors shown in this brochure may vary from actual available tile colors.

** Estimated Aged SRI*

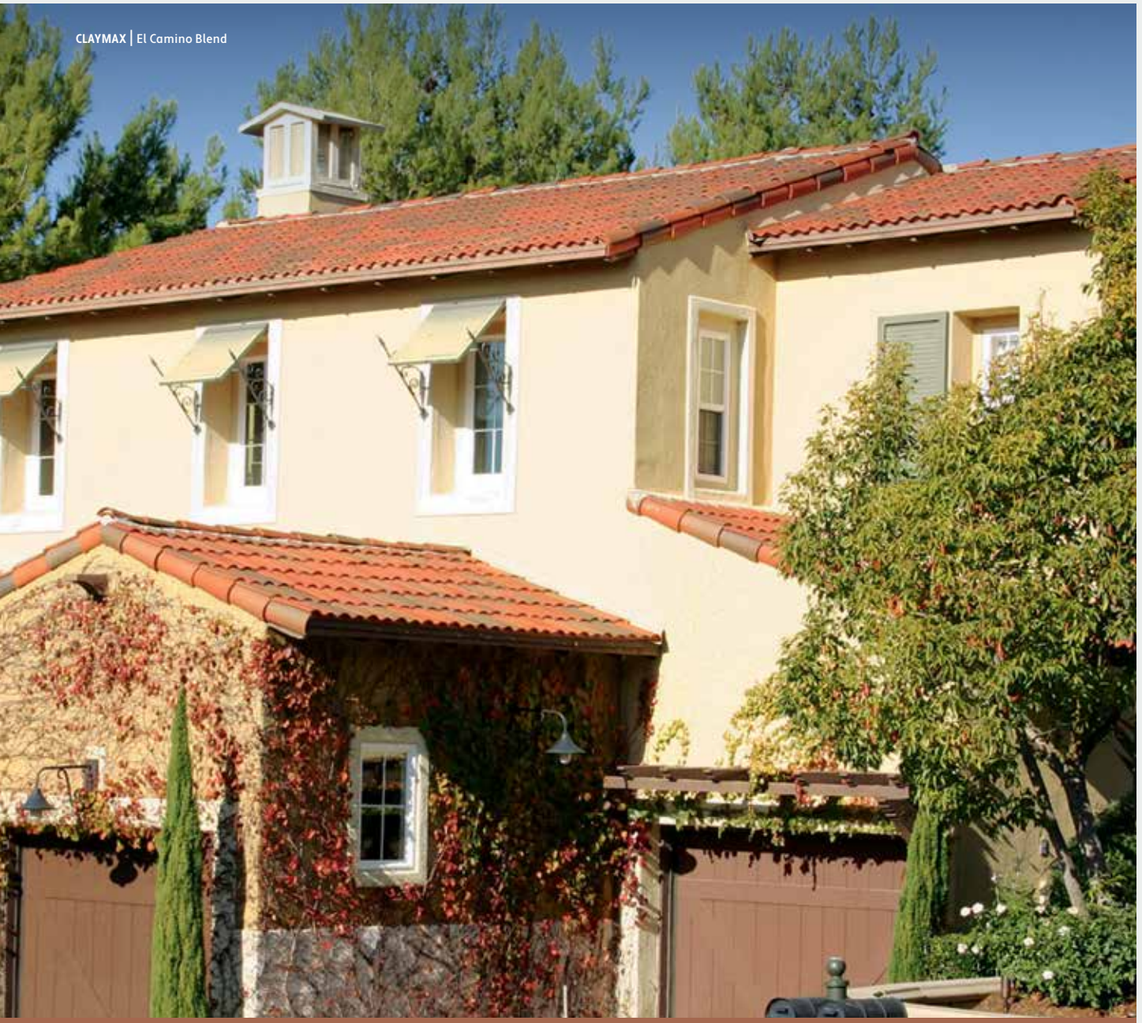

CLAYMAX®



GRADE 1 STANDARDS PER ASTM C1167

LIGHTWEIGHT

CLAY COLLECTION

LOWER PROFILE. HIGH APPEAL.

ClayMax lightweight tile offers a modern variant on the classic theme, a low-profile double-barrel tile that brings together the beauty and benefits of clay tile in a design that pairs resilience with sensibility.

ClayMax tile are ideal for re-roofing, as well as residential, commercial and homeowners association projects where weight, durability and value are important considerations, but style and performance are not to be compromised. All ClayMax colors have been Grade 1 approved by ASTM C1167.

This product only available in Arizona, California and Nevada





59%

CRRC Rated Product - 0942-0224
Ref: 0.31 / **Emi**: 0.86 / **SRI:** 32 / **Aged SRI:** 27*



59%

CRRC Rated Product - 0942-0160a
Ref: 0.19 / **Emi**: 0.86 / **SRI:** 15 / **Aged SRI:** 17



59%

CRRC Rated Product - 0942-0177
Ref: 0.28 / **Emi**: 0.87 / **SRI:** 28 / **Aged SRI:** 24



59%

CRRC Rated Product - 0942-0138a
Ref: 0.28 / **Emi**: 0.84 / **SRI:** 27 / **Aged SRI:** 24

FAUX MISSION

INSTALLATION TECHNIQUE



AN EXQUISITE & STATE-OF-THE-ART PRODUCT WHICH EMBODIES EXTRAORDINARY CREATIVITY & DESIGN

The “Faux Mission” installation technique gives architects, builders and homeowners the superior aesthetics of a traditional two-piece clay tile roof at an affordable price.

We carefully designed our 1-Piece “S” Tile, ClayLite and our traditional 2-Piece Mission tile profiles to fit together, allowing a custom installation that provides the aesthetics of a traditional two-piece tile while capturing the cost saving benefits of a 1-Piece “S” Tile or ClayLite. The 2-Piece Mission tile is installed at the eave where the details of the roof are most visible. The 1-Piece “S” Tiles or ClayLite tiles are then installed on the rest of the roof for a much quicker and easier installation than a traditional two-piece tile roof.

SPECIFICATIONS

PROFILE	SIZE	COVERAGE	INSTALLED WEIGHT PER SQUARE	PIECES PER PALLET	SQUARES PER PALLET	WEIGHT PER PALLET	BIRDSTOP	SIZE
 2-Piece Mission	18” x 7”- 8.5”	At 3” minimum headlap, 172 field tiles will cover approx. 100 square feet of roof area.	Approx: 1,000 lbs.	360	2.09	Approx: 2,150 lbs.		6.75” x 3.75”
NOTE: Select 2-Piece Mission meets Grade 1 standards per ASTM C1167.								
 2-Piece Monarch	18” x 5.25” - 6.75”	At 3” minimum headlap, 220 field tiles will cover approx. 100 square feet of roof area.	Approx: 1,070 lbs.	408	1.85	Approx: 2,050 lbs.		5” x 3”
 1-Piece “S” Tile	18” x 13”	At 3” minimum headlap, 88 field tiles will cover approx. 100 square feet of roof area.	Approx: 800 lbs.	252	2.86	Approx: 2,400 lbs.		6.75” x 2.625”
NOTE: 1-Piece “S” Tile is Class 3 Hail Rated product per FM4473 standards. Select 1-Piece “S” Tile meets Grade 1 standards per ASTM C1167.								
 Romano Pans	18” x 11”	At 3” minimum headlap, 74 field tiles will cover approx. 100 square feet of roof area.	Approx: 900 lbs.	420	-	Approx: 2,950 lbs.	-	-
NOTE: Romano Pans meet Grade 1 standards per ASTM C1167.								
 ClayLite	18” x 13”	At 3” minimum headlap, 88 field tiles will cover approx. 100 square feet of roof area.	Approx: 590 lbs.	318	3.6	Approx: 2,448 lbs.		6.75” x 2.625”
NOTE: Select ClayLite meets Grade 1 standards per ASTM C1167.								
 ClayMax	18” x 13”	At 3” minimum headlap, 88 field tiles will cover approx. 100 square feet of roof area.	Approx: 580 lbs.	418	4.75	Approx: 2,900 lbs.	-	-
NOTE: Select ClayMax meets Grade 1 standards per ASTM C1167.								

Code Approval: Some approvals are regional and only apply to locally produced products; please contact US Tile® before transporting product across state lines. Specifically, products used in the Miami-Dade County region of Florida require special testing and recognition. All tiles are Class A fire rated.

Disclaimer: The printed colors shown in this brochure may vary from actual available tile colors. Before making a final selection, be sure to review actual tile samples and roof installations Please contact your local sales office for further assistance. Inadvertent errors in this publication are subject to change without notice. No performance guarantee is offered or implied beyond that expressly indicated.

Installation: According to the Tile Roofing Institute loading guidelines, “To achieve a pleasant, random blend of color for your job, care should be taken upon loading to mix the tiles.” (Source: 2015 Concrete and Clay Roof Tile Installation Manual). Please consult the Tile Roofing Institute (TRI) Installation guides for application recommendations.

NOTE: Please call Customer Service at 800.669.8453 or login to myWestlakeRoyal at WestlakeRoyalRoofing.com to confirm product quantities and availability before arriving at the plant for pick up. Select products are made-to-order and are available for pick up within approximately 2-3 weeks from the order date. These made-to-order products may require a minimum quantity, so please check with customer service before placing your order.



COVER 2-PIECE MISSION | Madera Newport Rustic Newport Custom Blend

CODE APPROVAL: Some approvals are regional and only apply to locally produced products; please contact US Tile before transporting product across state lines. Specifically, products used in the Miami-Dade County region of Florida require special testing and recognition. When installed to design standards, US Tile tile roof systems achieve Class A Fire Rating, the highest rating available.

DISCLAIMER: The printed colors shown in this brochure may vary from actual available tile colors. Before making a final selection, be sure to review actual tile samples and roof installations. Please contact your local sales office for further assistance. Inadvertent errors in this publication are subject to change without notice. No performance guarantee is offered or implied beyond that expressly indicated.

Efflorescence is a temporary surface condition which is common to all concrete products. The process is caused by the chemical nature of cement. This reaction can appear as an overall chalky white bloom (a softening of color) or in more concentrated patches. It is difficult to predict how long the effects of efflorescence will last. It depends on the type and amount of deposit as well as local weather conditions. The action of carbon dioxide and rainwater will gradually remove the deposit, in most cases, leaving the original color of the roof intact without further efflorescence occurring. It is superficial and in no way affects the quality or functional properties of the tile.

INSTALLATION: According to the Tile Roofing Institute loading guidelines, "To achieve a pleasant, random blend of color for your job, care should be taken upon loading to mix the tiles." (Source: 2015 Concrete and Clay Roof Tile Installation Manual). Please consult the Tile Roofing Institute (TRI) Installation guides for application recommendations.

RECYCLED CONTENT – percentage of pre-industrial content.

Choose from one of our many cool roof rated tiles that will improve the energy efficiency by reflecting sunlight and heat away from your roof. When these are combined with our Elevated Batten System®, they will provide reduced cooling costs and they may even qualify for local rebates. The Cool Roof Rating Council (CRRC) measures the "coolness" of a roof by determining a roof's solar reflectance (SR) and thermal emittance (TE). Both properties are rated on a scale from 0 to 1, where 1 is the most reflective or emissive. The CRRC measures these two properties for roofing products, both for the product's initial values and after three years of weather exposure. US Tile® manufactures some products that meet CRRC guidelines, allowing homeowners in some regions to receive utility rebates. US Tile® products that are CRRC rated help reduce the heat island effect found in urban areas and in general, increases the overall energy efficiency of the building. For current rated product listed on the CRRC website, please visit www.coolroofs.org.

DESIGN CANVAS™
Your home design tool

Scan to visualize your dream home

VISUALIZE

Imagine your new roof with the US Tile® Clay Roof Tile Inspiration Photo Gallery on our website. Then bring your vision to life using our Design Canvas™ tool at **www.DesignCanvasbyWRBP.com**–start with a sample image or upload your own to explore a range of product styles.

ORDER A SAMPLE

Deciding on the perfect roof can be overwhelming. So, instead of wondering what color or style will work, order a sample and take the guesswork out of your decision. It's just another way US Tile Clay Roof Tile makes it easy to buy with confidence.

ONLINE ORDERING

Manage your orders through **myWestlakeRoyal**, a simple online tool to track product orders in real time, all from the convenience of your computer, tablet or smartphone. Sign-up for e-mail alerts to notify you of your order status.

TRANSFERABLE LIMITED (50-YEAR) WARRANTY

As a brand you can trust, US Tile Clay Roof Tile offers one of the most comprehensive, fully transferable roofing warranties available on the market today. For product warranty details, please see US Tile Clay Product Warranty on our website at **USTile.com/warranty-registration**. The warranty found there is the sole warranty applicable to US Tile Clay roofing products.

FOLLOW US ON SOCIAL MEDIA

SEE WHAT EVERYONE LOVES ABOUT US TILE CONCRETE AND BE INSPIRED!

WESTLAKE ROYAL BUILDING PRODUCTS ROOFING PORTFOLIO

Westlake Royal Building Products™ is a recognized, national leader in durable and sustainable clay, composite, concrete and stone-coated steel roofing systems. Comprises a suite of materials that provide strength, versatility and refinement. US Tile® Concrete and Clay Roofing Products, Unified Steel® Stone Coated Roofing, DaVinci® Roofscapes and Westlake Royal™ Roofing Components are all designed to deliver a higher standard of roof installation, performance and design.

FORTIFIED ROOF
A PROGRAM OF IBHS

US Tile is qualified for use in FORTIFIED-Eligible Roof Systems

WHY FORTIFIED?

Your roof provides the first line of defense against the elements and an IBHS FORTIFIED Roof™ provides better protection against severe weather.

- ***STAY DRY:*** A FORTIFIED Home helps protect your home and personal property from high winds and wind-driven rain.
- ***GET BACK HOME QUICKER:*** A FORTIFIED Home may reduce or eliminate time spent out of your home due to water intrusion if the roof is damaged.
- ***SAVE MONEY:*** A FORTIFIED designation may qualify you for annual wind mitigation credit that could lower your insurance premium. Check with your insurance agent for specific policy requirements and potential wind mitigation credits in your area.





WE HAVE EVERY PIECE TO BUILD YOUR STORY

BE BOUNDLESS™

We've got the industry's greatest collection of building products to bring any space to life, inside and out. Together, we're just getting started in expressing, adapting and advancing. That's what it means to **Be Boundless™**.





SIDING & ACCESSORIES | TRIM & MOULDINGS | ROOFING | STONE | WINDOWS | OUTDOOR LIVING

Westlake
Royal Building Products™

© 2026 Westlake Royal Building Products

US Tile Concrete and Clay Roofing
www.USTILE.com
800.658.8004
Part# BR037 | UST604600 09/26